

TOTAL AREA = 12.24 ACRES.
Less 1/2 ROAD = .74
11.50 ACRES

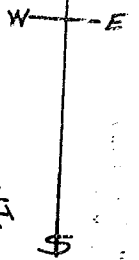
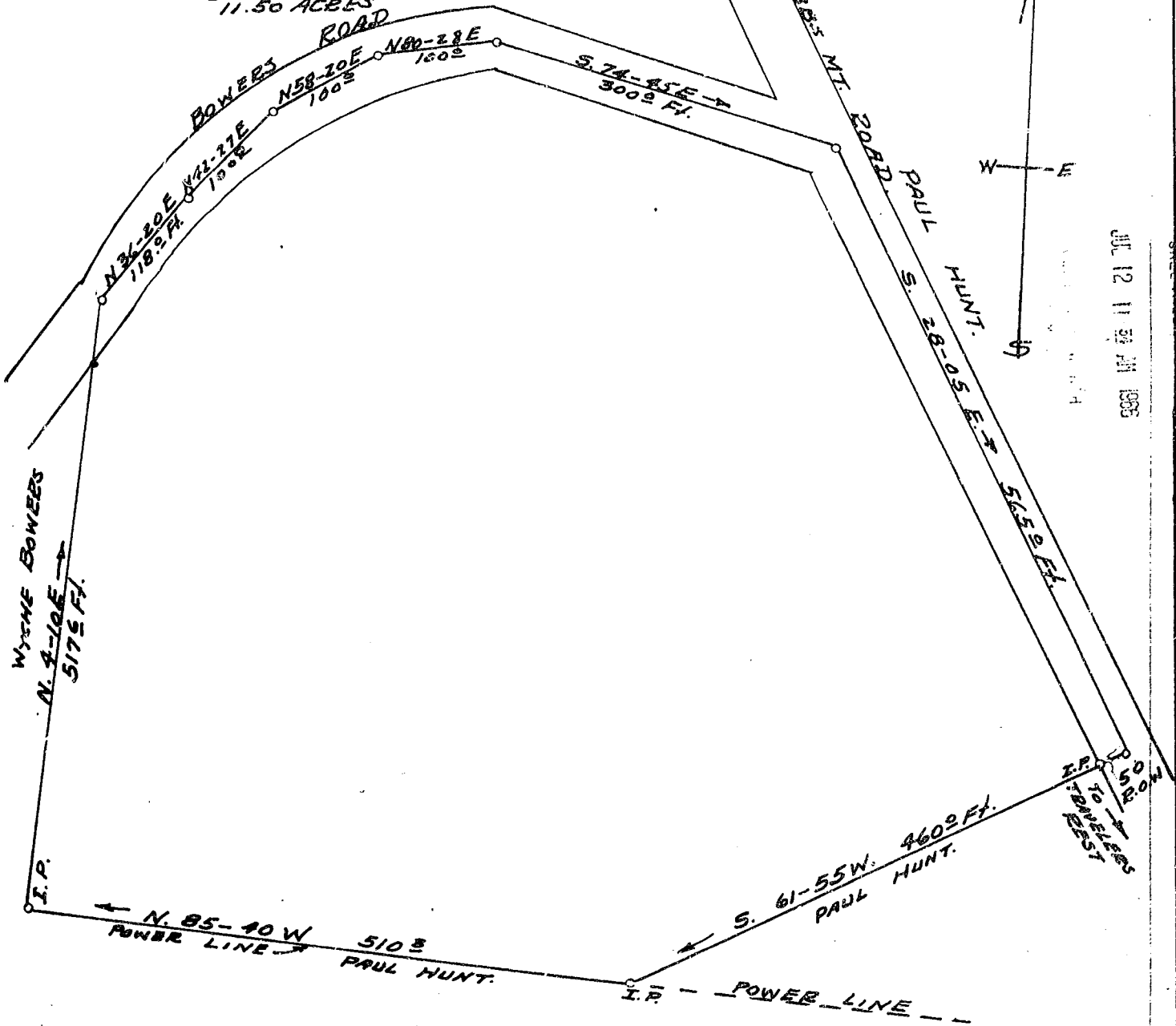

JUL 12 11 34 AM 1966

PLAT OF PROPERTY OF
PAUL HUNT.
BATES TWP. GREENVILLE CO
SOUTH CAROLINA
MAY 11, 1966

SURVEY BY
Terry H. Dill
Reg. C. E. & L. S. No 104 1410

SCALE 1" = 100 FT.

Tracts 1.00 Mailed Rt 2 - Tubbs Mt. (Cont. Wythe Bowers)

Recorded July 12, 1966 at 11:34 A. M. #1440

